





Arts for all

Integration of Cultural Work into Social and Health Policy in Finland





Johanna Vuolasto, Special adviser, Ph.D.,
Arts Promotion Centre Finland

  Taiteen edistämiskeskus | Centret för konstfrämjande | Arts Promotion Centre Finland Taike.fi @taiketweet @taikegram Johanna Vuolasto 4.12.2019 1



Art as part of the normal activities of the healthcare and social welfare sector

Photo: Matti Häyrynen

  Taiteen edistämiskeskus | Centret för konstfrämjande | Arts Promotion Centre Finland Taike.fi @taiketweet @taikegram Johanna Vuolasto 4.12.2019 2

Objectives of different public bodies

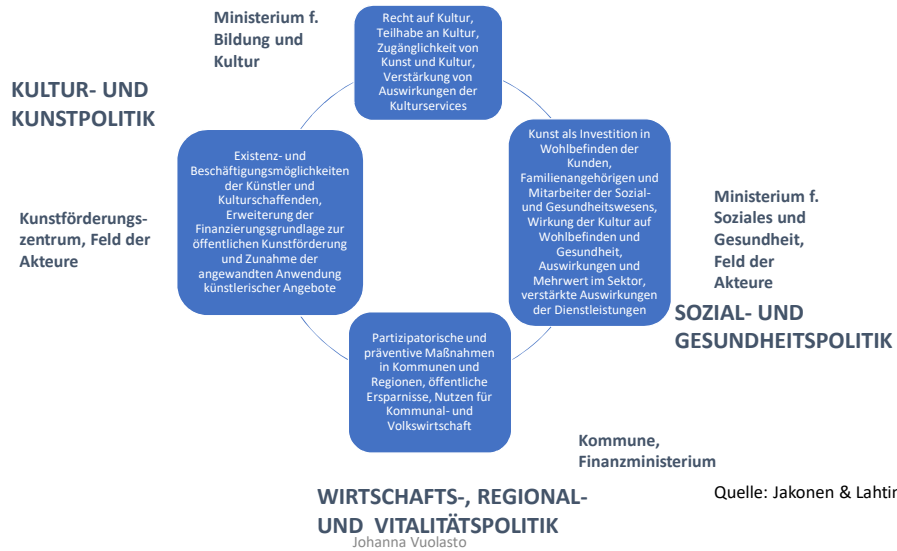

4.12.2019

3

Recommendation for improving the availability and accessibility of arts and culture in social welfare and healthcare

– including health promotion

Taitteen edistämiskeskus | Centret för konstfrämjande | Arts Promotion Centre Finland | Taike.fi @taiketweet @taikegram | Johanna Vuolasto | 4.12.2019 | 4

[TEAvisari, monitoring tool](#)

Culture : Whole country 2019

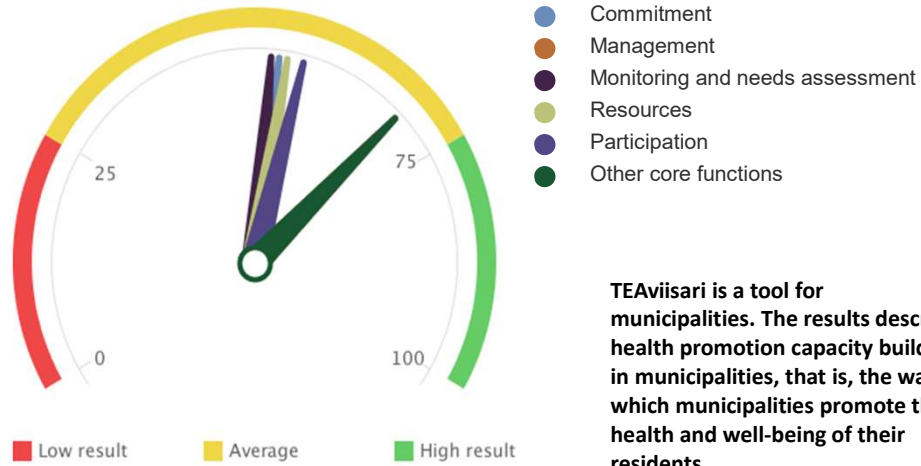

TEAvisari is a tool for municipalities. The results describe health promotion capacity building in municipalities, that is, the way in which municipalities promote the health and well-being of their residents.

4.12.2019

Johanna Vuolasto

5

Culture > **Resources** > Financial support for enabling participation
> Cultural activities in social welfare and health care units 2019

- High result (75–100)
- Average (25–74)
- Low result (0–24)
- Data missing



QUESTION

24. Does the municipality have a **practice** for bringing cultural activities to social welfare and health care units?

4.12.2019

Johanna Vuolasto

6

Culture > **Management** > Collaboration and division of work >
 Agreement on the co-ordinating administrative sector 2019

- High result (75–100)
- Average (25–74)
- Low result (0–24)
- Data missing



QUESTION

10. Has the **coordination** of cultural activities which enhance health and well-being as a whole been assigned to a specific administrative sector?

4.12.2019

Johanna Vuolasto

7

Exploratory cultural work

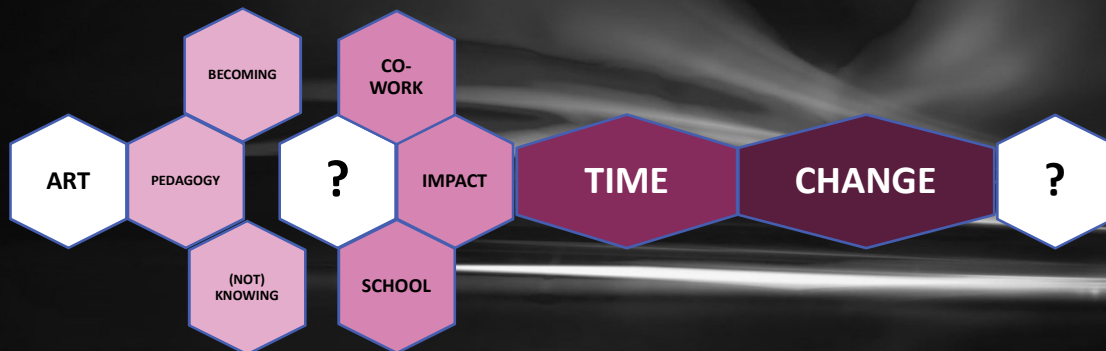

Isto Turpeinen, Doctor of Dance, post-doctoral researcher,
 Performing Arts Research Center PARC, University of Arts
 Finland



Dance interventions at school, Lost boys

Isto Turpeinen, Doctor of Dance, post-doctoral researcher, Performing Arts Research Center PARC, University of Arts Finland

©   Taiteen edistämiskeskus | Centret för konstfrämjande | Arts Promotion Centre Finland Taike.fi @taiketweet @taikegram Johanna Vuolasto 4.12.2019 9



100 minutes of art campaign
#100minuuttiaitaidetta

©   Taiteen edistämiskeskus | Centret för konstfrämjande | Arts Promotion Centre Finland Taike.fi @taiketweet @taikegram Johanna Vuolasto 4.12.2019 10

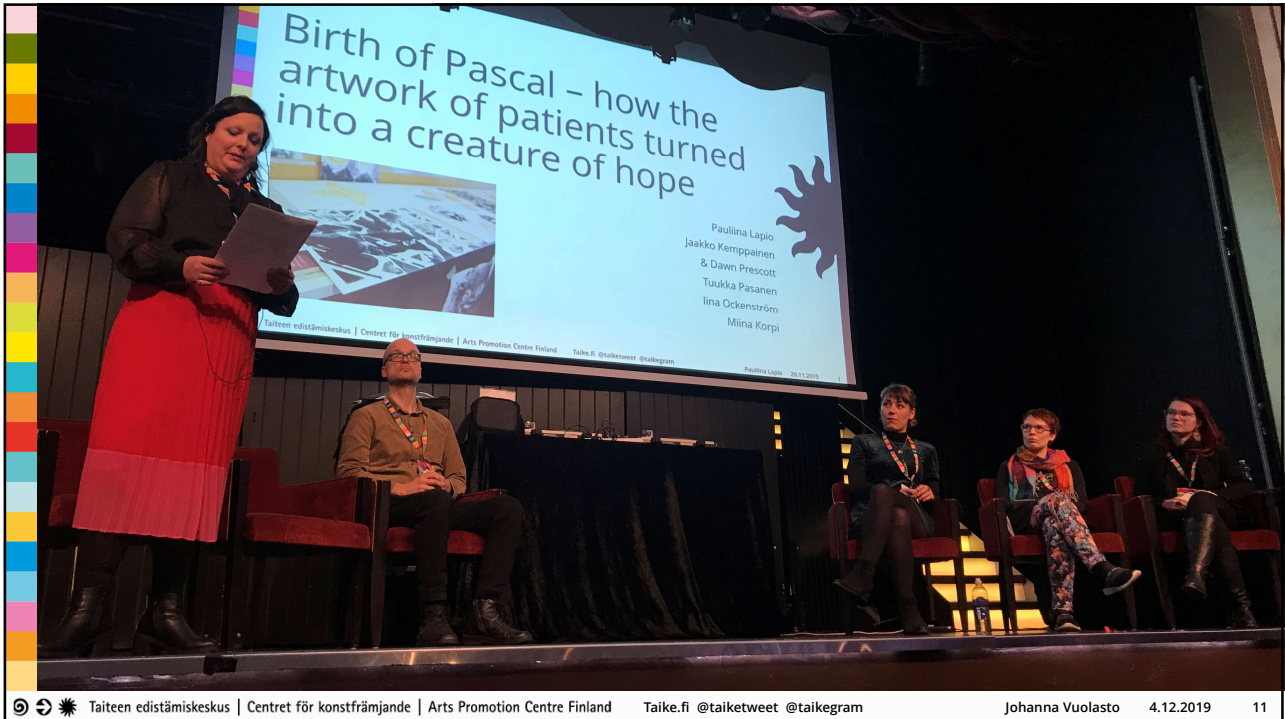

Dawn Prescott and the Pascal

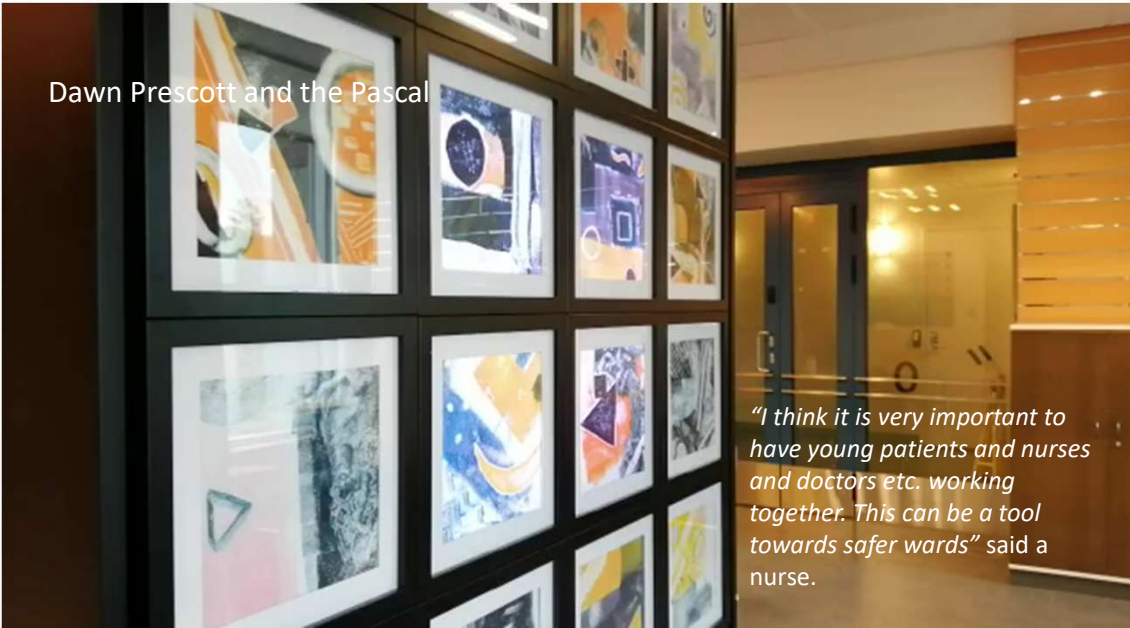

"I think it is very important to have young patients and nurses and doctors etc. working together. This can be a tool towards safer wards" said a nurse.



HEALTH EVIDENCE NETWORK SYNTHESIS REPORT 67

What is the evidence on the role of the arts in improving health and well-being?
A scoping review

Daisy Fancourt | Saoirse Finn

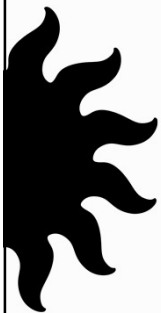



Can you dance
your way to
better health and
well-being?

#artsforhealth

The WHO report provides us with a solid basis for realising the cultural rights of citizens in all stages of life.



Taiteen edistämiskeskus | Centret för konstfrämjande | Arts Promotion Centre Finland

Taike.fi @taiketweet @taikegram

Johanna Vuolasto

4.12.2019

15

Danke - Kiitos

Johanna Vuolasto
Arts Promotion Centre Finland

Johanna.vuolasto@taike.fi

www.taike.fi



Taiteen edistämiskeskus | Centret för konstfrämjande | Arts Promotion Centre Finland

Taike.fi @taiketweet @taikegram

Johanna Vuolasto

4.12.2019

16